



WELCOME TO

HYDREAM DIRECT MARKETING

PVT. LTD.

BEST OPPORTUNITY
SECURE PLAN





ABOUT COMPANY

Welcome to all of you in the India fastest growing Company. HYDREAM DIRECT MARKETING PVT. LTD, We provide you a miraculous opportunity for your bright and safe future. Company management has a team of dedicated and committed professionals having vast experience in network marketing.

Every company should have them and use them as the foundation off which its organization is built. Each is critically important to the maturation and success of a company.

Congratulations for having taken a right decision in your life. You are joining the Company which is going to create HISTORY IN THE NETWORK MARKETING BUSINESS. We have brought about a LOW-COST CONCEPT that has the power to radically change your LIFE STYLE





VISION AND MISSION

Our Mission is to empower our customers in their pursuit of immediate and long-term goals via guidance,

ground-breaking technology and an unwavering commitment..



ACHIEVEMENT AND OUR GOAL

We are about to fulfill our destiny – to become the definitive resource for accurate, factual and unbiased information within the MLM industry. We assist all to be successful.

Reliably innovative, our focus is on providing professional solutions that will enable your company, large or small, to set the standards by which others measure their success..



LEGAL DOCUMENTS



सत्यमेव जयते

GOVERNMENT OF INDIA
MINISTRY OF CORPORATE AFFAIRS
Central Registration Centre
Certificate of Incorporation

[Pursuant to sub-section (2) of section 7 and sub-section (1) of section 8 of the Companies Act, 2013 (18 of 2013) and rule 18 of the Companies (Incorporation) Rules, 2014]

I hereby certify that HYDREAM DIRECT MARKETING PRIVATE LIMITED is incorporated on this SIXTH day of JULY TWO THOUSAND TWENTY THREE under the Companies Act, 2013 (18 of 2013) and that the company is Company limited by shares.

The Corporate Identity Number of the company is **U479120D2023PTC043096**
 The Permanent Account Number (PAN) of the company is **AAGCH8705A***
 The Tax Deduction and Collection Account Number (TAN) of the company is **BBNH01635E***

Given under my hand at Manesar this SIXTH day of JULY TWO THOUSAND TWENTY THREE

Digitally signed by DS MINISTRY OF CORPORATE AFFAIRS 10
Date: 2023.07.06 15:39:33 IST

Sanjeew Jain
Assistant Registrar of Companies/ Deputy Registrar of Companies/ Registrar of Companies
For and on behalf of the Jurisdictional Registrar of Companies
Registrar of Companies
Central Registration Centre

Disclaimer: This certificate only evidences incorporation of the company on the basis of documents and declarations of the applicants. This certificate is neither a license nor permission to conduct business or solicit deposits or funds from public. Permission of sector regulator is necessary wherever required. Registration status and other details of the company can be verified on mca.gov.in.

Mailing Address as per record available in Registrar of Companies office:
 HYDREAM DIRECT MARKETING PRIVATE LIMITED
 C/O- R.K. SAMANTA_PLOT NO-557, Tadada, Jaleswar, Baleswar-756081, Orissa

*as issued by Income Tax Department

Certificate of
incorporation

आयकर विभाग भारत सरकार
INCOME TAX DEPARTMENT GOVT. OF INDIA

ई-स्थायी लेखा संख्या कार्ड
e - Permanent Account Number (e-PAN) Card
AAGCH8705A

नाम / Name	HYDREAM DIRECT MARKETING PRIVATE LIMITED
दिनांक/रजि की तारीख Date of Incorporation / Formation	06/07/2023

QR Code

Signature Not Verified

- Permanent Account Number (PAN) facilitates Income Tax Department linking of various documents, including payment of taxes, assessment, tax demand/bills, searching of information and easy correspondence & retrieval of electronic information etc. relating to a taxpayer.
- Quoting of PAN is now mandatory for several transactions specified under Income Tax Act, 1961 (Refer Rule 114B of Income Tax Rules, 1962) & section 194C, 194D, 194E, 194F, 194G, 194H, 194I, 194J, 194K, 194L, 194M, 194N, 194O, 194P, 194Q, 194R, 194S, 194T, 194U, 194V, 194W, 194X, 194Y, 194Z, 194AA, 194AB, 194AC, 194AD, 194AE, 194AF, 194AG, 194AH, 194AJ, 194AK, 194AL, 194AM, 194AN, 194AO, 194AP, 194AQ, 194AR, 194AS, 194AT, 194AU, 194AV, 194AW, 194AX, 194AY, 194AZ, 194BA, 194BB, 194BC, 194BD, 194BE, 194BF, 194BG, 194BH, 194BI, 194BJ, 194BK, 194BL, 194BM, 194BN, 194BO, 194BP, 194BQ, 194BR, 194BS, 194BT, 194BU, 194BV, 194BW, 194BX, 194BY, 194BZ, 194CA, 194CB, 194CC, 194CD, 194CE, 194CF, 194CG, 194CH, 194CI, 194CJ, 194CK, 194CL, 194CM, 194CN, 194CO, 194CP, 194CQ, 194CR, 194CS, 194CT, 194CU, 194CV, 194CW, 194CX, 194CY, 194CZ, 194DA, 194DB, 194DC, 194DD, 194DE, 194DF, 194DG, 194DH, 194DI, 194DJ, 194DK, 194DL, 194DM, 194DN, 194DO, 194DP, 194DQ, 194DR, 194DS, 194DT, 194DU, 194DV, 194DW, 194DX, 194DY, 194DZ, 194EA, 194EB, 194EC, 194ED, 194EE, 194EF, 194EG, 194EH, 194EI, 194EJ, 194EK, 194EL, 194EM, 194EN, 194EO, 194EP, 194EQ, 194ER, 194ES, 194ET, 194EU, 194EV, 194EW, 194EX, 194EY, 194EZ, 194FA, 194FB, 194FC, 194FD, 194FE, 194FF, 194FG, 194FH, 194FI, 194FJ, 194FK, 194FL, 194FM, 194FN, 194FO, 194FP, 194FQ, 194FR, 194FS, 194FT, 194FU, 194FV, 194FW, 194FX, 194FY, 194FZ, 194GA, 194GB, 194GC, 194GD, 194GE, 194GF, 194GG, 194GH, 194GI, 194GJ, 194GK, 194GL, 194GM, 194GN, 194GO, 194GP, 194GQ, 194GR, 194GS, 194GT, 194GU, 194GV, 194GW, 194GX, 194GY, 194GZ, 194HA, 194HB, 194HC, 194HD, 194HE, 194HF, 194HG, 194HH, 194HI, 194HJ, 194HK, 194HL, 194HM, 194HN, 194HO, 194HP, 194HQ, 194HR, 194HS, 194HT, 194HU, 194HV, 194HW, 194HX, 194HY, 194HZ, 194IA, 194IB, 194IC, 194ID, 194IE, 194IF, 194IG, 194IH, 194II, 194IJ, 194IK, 194IL, 194IM, 194IN, 194IO, 194IP, 194IQ, 194IR, 194IS, 194IT, 194IU, 194IV, 194IW, 194IX, 194IY, 194IZ, 194JA, 194JB, 194JC, 194JD, 194JE, 194JF, 194JG, 194JH, 194JI, 194JJ, 194JK, 194JL, 194JM, 194JN, 194JO, 194JP, 194JQ, 194JR, 194JS, 194JT, 194JU, 194JV, 194JW, 194JX, 194JY, 194JZ, 194KA, 194KB, 194KC, 194KD, 194KE, 194KF, 194KG, 194KH, 194KI, 194KJ, 194KK, 194KL, 194KM, 194KN, 194KO, 194KP, 194KQ, 194KR, 194KS, 194KT, 194KU, 194KV, 194KW, 194KX, 194KY, 194KZ, 194LA, 194LB, 194LC, 194LD, 194LE, 194LF, 194LG, 194LH, 194LI, 194LJ, 194LK, 194LL, 194LM, 194LN, 194LO, 194LP, 194LQ, 194LR, 194LS, 194LT, 194LU, 194LV, 194LW, 194LX, 194LY, 194LZ, 194MA, 194MB, 194MC, 194MD, 194ME, 194MF, 194MG, 194MH, 194MI, 194MJ, 194MK, 194ML, 194MN, 194MO, 194MP, 194MQ, 194MR, 194MS, 194MT, 194MU, 194MV, 194MW, 194MX, 194MY, 194MZ, 194NA, 194NB, 194NC, 194ND, 194NE, 194NF, 194NG, 194NH, 194NI, 194NJ, 194NK, 194NL, 194NM, 194NN, 194NO, 194NP, 194NQ, 194NR, 194NS, 194NT, 194NU, 194NV, 194NW, 194NX, 194NY, 194NZ, 194OA, 194OB, 194OC, 194OD, 194OE, 194OF, 194OG, 194OH, 194OI, 194OJ, 194OK, 194OL, 194OM, 194ON, 194OO, 194OP, 194OQ, 194OR, 194OS, 194OT, 194OU, 194OV, 194OW, 194OX, 194OY, 194OZ, 194PA, 194PB, 194PC, 194PD, 194PE, 194PF, 194PG, 194PH, 194PI, 194PJ, 194PK, 194PL, 194PM, 194PN, 194PO, 194PP, 194PQ, 194PR, 194PS, 194PT, 194PU, 194PV, 194PW, 194PX, 194PY, 194PZ, 194QA, 194QB, 194QC, 194QD, 194QE, 194QF, 194QG, 194QH, 194QI, 194QJ, 194QK, 194QL, 194QM, 194QN, 194QO, 194QP, 194QQ, 194QR, 194QS, 194QT, 194QU, 194QV, 194QW, 194QX, 194QY, 194QZ, 194RA, 194RB, 194RC, 194RD, 194RE, 194RF, 194RG, 194RH, 194RI, 194RJ, 194RK, 194RL, 194RM, 194RN, 194RO, 194RP, 194RQ, 194RR, 194RS, 194RT, 194RU, 194RV, 194RW, 194RX, 194RY, 194RZ, 194SA, 194SB, 194SC, 194SD, 194SE, 194SF, 194SG, 194SH, 194SI, 194SJ, 194SK, 194SL, 194SM, 194SN, 194SO, 194SP, 194SQ, 194SR, 194SS, 194ST, 194SU, 194SV, 194SW, 194SX, 194SY, 194SZ, 194TA, 194TB, 194TC, 194TD, 194TE, 194TF, 194TG, 194TH, 194TI, 194TJ, 194TK, 194TL, 194TM, 194TN, 194TO, 194TP, 194TQ, 194TR, 194TS, 194TT, 194TU, 194TV, 194TW, 194TX, 194TY, 194TZ, 194UA, 194UB, 194UC, 194UD, 194UE, 194UF, 194UG, 194UH, 194UI, 194UJ, 194UK, 194UL, 194UM, 194UN, 194UO, 194UP, 194UQ, 194UR, 194US, 194UT, 194UU, 194UV, 194UW, 194UX, 194UY, 194UZ, 194VA, 194VB, 194VC, 194VD, 194VE, 194VF, 194VG, 194VH, 194VI, 194VJ, 194VK, 194VL, 194VM, 194VN, 194VO, 194VP, 194VQ, 194VR, 194VS, 194VT, 194VU, 194VV, 194VW, 194VX, 194VY, 194VZ, 194WA, 194WB, 194WC, 194WD, 194WE, 194WF, 194WG, 194WH, 194WI, 194WJ, 194WK, 194WL, 194WM, 194WN, 194WO, 194WP, 194WQ, 194WR, 194WS, 194WT, 194WU, 194WV, 194WW, 194WX, 194WY, 194WZ, 194XA, 194XB, 194XC, 194XD, 194XE, 194XF, 194XG, 194XH, 194XI, 194XJ, 194XK, 194XL, 194XM, 194XN, 194XO, 194XP, 194XQ, 194XR, 194XS, 194XT, 194XU, 194XV, 194XW, 194XX, 194XY, 194XZ, 194YA, 194YB, 194YC, 194YD, 194YE, 194YF, 194YG, 194YH, 194YI, 194YJ, 194YK, 194YL, 194YM, 194YN, 194YO, 194YP, 194YQ, 194YR, 194YS, 194YT, 194YU, 194YV, 194YW, 194YX, 194YY, 194YZ, 194ZA, 194ZB, 194ZC, 194ZD, 194ZE, 194ZF, 194ZG, 194ZH, 194ZI, 194ZJ, 194ZK, 194ZL, 194ZM, 194ZN, 194ZO, 194ZP, 194ZQ, 194ZR, 194ZS, 194ZT, 194ZU, 194ZV, 194ZW, 194ZX, 194ZY, 194ZZ.

Electronically issued and Digitally signed ePAN is a valid mode of issue of Permanent Account Number (PAN) post amendments in clause (c) in the Explanation occurring after sub-section (B) of Section 139A of Income Tax Act, 1961 and sub-rule (B) of Rule 114 of the Income Tax Rules, 1962. For more details, visit www.incometax.gov.in

PAN NO.

आयकर विभाग भारत सरकार
INCOME TAX DEPARTMENT GOVT. OF INDIA

Ref No.: 88325921600761TANNEW

Jul 06, 2023

TO
HYDREAM DIRECT MARKETING PRIVATE LIMITED
C/O- R.K. SAMANTA
PLOT NO 557
TADADA
JALESWAR
BALESWAR-756081
ODISHA
TEL. NO. 8984725721

Sub : Allotment of Tax Deduction Account Number (TAN) as per Income Tax Act, 1961

Kindly refer to your application (Form 49B) dated Jul 06, 2023 for the allotment of Tax Deduction Account Number. In this connection, the following TAN has been issued to you/your organisation.

BBNH01635E

Please quote the same in all TDS challans, TDS Certificates, TDS returns, Tax Collection at Source (TCS) returns as well as other documents pertaining to such transactions.

Quoting of TAN on all TDS returns and challans for payment of TDS is necessary to ensure credit of TDS paid by you and faster processing of TDS returns.

The above TAN should also be used as Tax Collections at Source Account Number under section 206CA.

Kindly note that it is mandatory to quote TAN while furnishing TDS returns, including e-TDS returns. e-TDS returns will not be accepted if TAN is not quoted.

This supersedes all the Tax Deduction / Collection Account Number, allotted to you earlier.

Income Tax Department
Signature Not Verified

Caution: Income Tax Department does not send e-mails regarding refunds and does not seek any taxpayer information like username, password, details of ATM, bank accounts, credit cards, etc. Taxpayers are advised not to part with such information on the basis of emails.

TAN NO.

FREE
Registration

JOINING PACKAGE-1

JOINING

399 ₹

PV 1



Safe Guard
Mobile anti radiation chip



➤ TYPE OF COMMISSION

- ✓ 1. Matching Commission
- ✓ 2. Direct Sponsor's matching Commission
- ✓ 3. Car fund
- ✓ 4. House fund
- ✓ 5. Pin Commission

✓ MATCHING COMMISSION

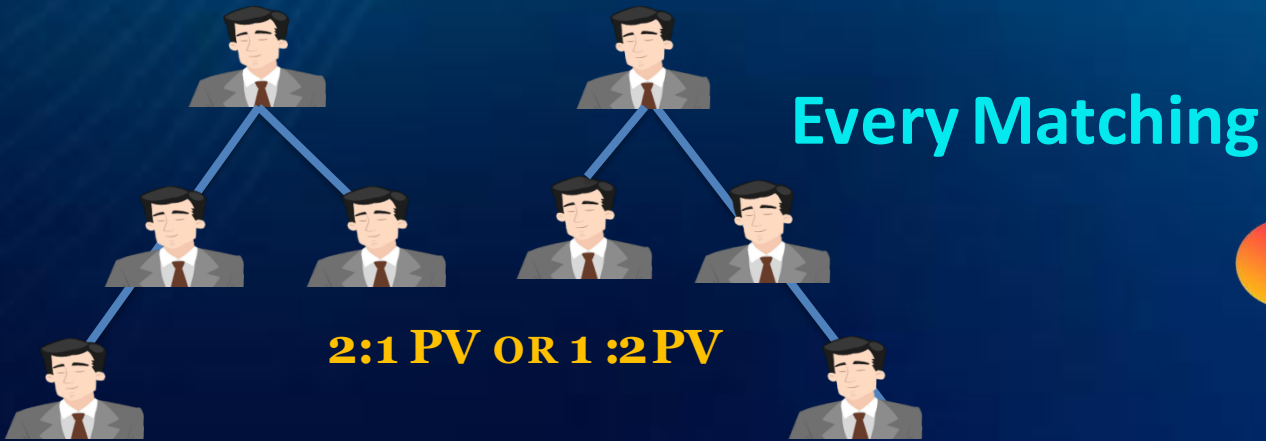

BINARY MATCHING BONUS 100rs

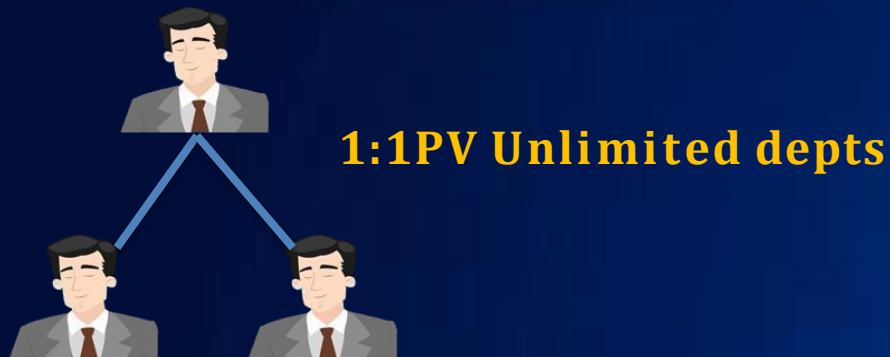

First Matching 2:1 or 1:2 than after 1:1 unlimited depts.

Daily capping 10PV ₹1000

Power leg carry forwards

Daily closing daily Instant payout

✓ DIRECT SPONSOR'S MATCHING COMMISSION

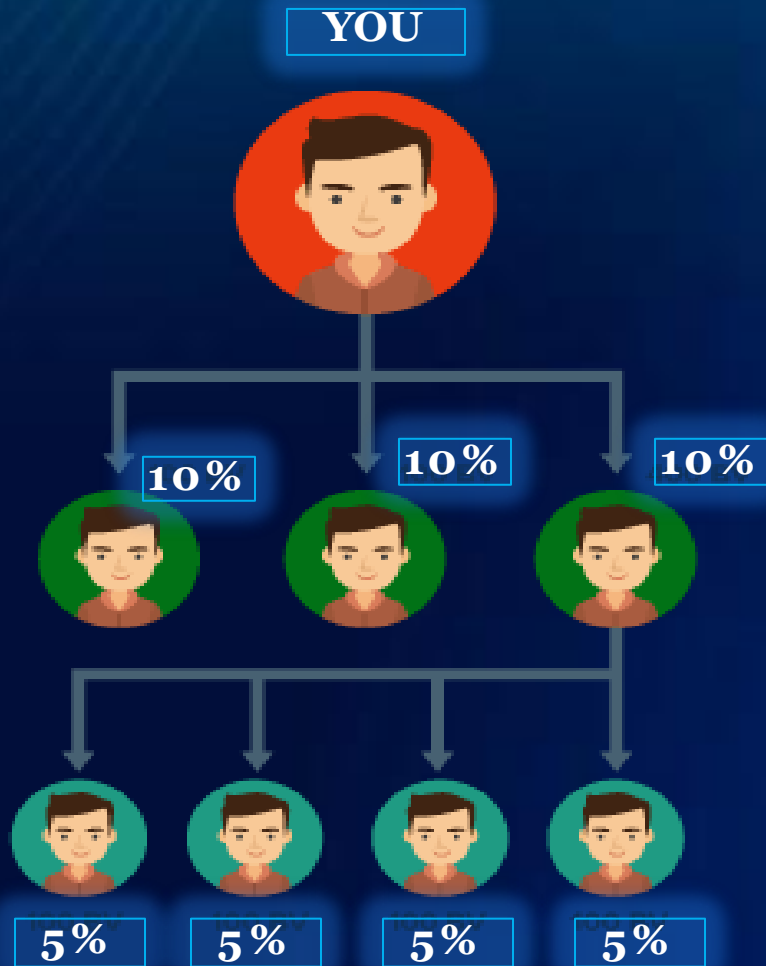

Level	Income
1	10%
2	5%



CAR FUND



✓ Car fund 2% on
company turnover .
(Apply after 500pv match)

CTO 2%

CAR_FUND 15 Lakh

HOUSE FUND



House fund 3%
on company
turnover .

(Apply after 500pv match)

CTO 3%

✓ HOUSEFUND 35 Lakh

✓ PIN COMMISSION



15₹

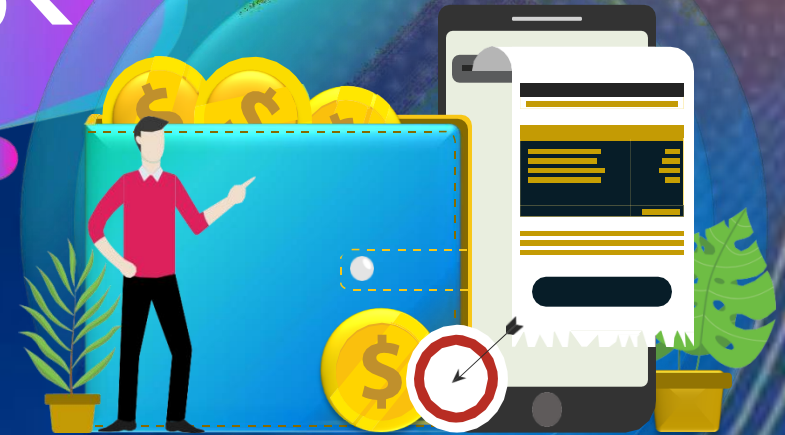

Pin Commission ₹15/-per pin minimum purchase of 30 pin or above.

✓ Multi Recharge Platform

All mobile and DTH Recharge Self Cash back 2%

Level	Commission %
1	0.10
2	0.10
3	0.10
4	0.10
5	0.10



My Commission

Sr No.	Operator
1	Vodafone
2	RELIANCE - JIO
3	Airtel
4	BSNL - STV
5	BSNL - TOPUP
6	Idea
7	DISH TV
8	Airtel Digital DTH TV
9	SUNDIRECT DTH TV
10	VIDEOCON DTH TV
11	TATASKY DTH TV

✓ TERM AND CONDITION



- ✓ 1) As per govt. Rules TDS 5% and admin charge 10% will be deduct your payout.
- ✓ 2.) Product will be dispatch 5/7 working days.
- ✓ 3.) KYC is mandatory to receive the payout.
- ✓ 4.) One PAN card one Name.
- ✓ 5.) Minimum bank withdrawal ₹100/-
- ✓ 6.) As per rules company may changes it's business plan, products, rules any time without prier notice.
- ✓ 7) All disputes subject to Balasore jurisdiction.

500 BUSD





THANK YOU

Best Online Earning Platform

For More Info :
www.hydream.in

■ Office Address At/Po-
Sahadevkhunta Dist-
Baleswar
State-Odisha

